The Auburn Community Booster

Published in the Interests of the Merchants and Residents of this Community

VOL. VI—No. 37 JUNE 7, 1921 7,500 CIRCULATION GUARANTEED

LABOR TIEUP HALTS ICE PLANT CONSTRUCTION

Work on the projected ice manufacturing plant of the Chicago Artificial Ice Co. at 83rd and Halsted Sts. has been held up temporarily, due to the labor dispute, it was learned.

The new plant was to be ready for occupancy during the early part of July, but due to the tie-up it is anticipated that the opening will be somewhat delayed.

In the interim the company's ice plants located in other sections of the city are meeting the demands of the Auburn Park, Englewood and southern suburban consumers.

STRAWBERRY SOCIAL

The ladies of the Federated church will hold a strawberry social in the Federated church, corner 77th St. and Normal Ave., Thursday evening, May 9th. The ladies have secured professional talent for the program, which promises to be an excellent one. Delicious strawberries and cream with home made cake will be served.

Children's Day

Next Sunday, June 11th, will be Children's Day at Auburn Park Federated church, corner 77th and Normal Ave. The program will begin at 10:45 a. m.

Junior Christian Endeavor, 6:30 p. m. Senior Christian Endeavor, 6:30 p. m. Evening worship, 7:45 p. m.

AMONG THE 400 IN AUBURN HIGHLANDS

Bill Smith, the veteran corn doctor, spent Sunday at Round Lake. On the way back two tires did a Brodie—but Bill fixed them up in jig time when given the oral support of six charming young ladies.

Hank Leibrick has taken his customary position in front of Quan's gasoline dispensary. He defies the sun, rain or any of the other elements to move him. He says he and Gibraltar are synonymous. After giving this healthy young kid the north and south we agree with him.

Tom Egan, well known singer and ventriloquist, says he is out to give the girls a treat any one of these beautiful eves. Call Calumet 6,000 and ask for the repair department.

Nicholas Lynch, 1415 W. 71st St., motored to Clinton, Iowa, to visit relatives over the Decoration Day holidays.

Native Meats Only

KRABER'S Market

7810 South Halsted St.

Quality and Price

Wednesday and Thursday, June 8th and 9th

Hams, finest No. 1 Calas., per lb.....	16½
Leaf Lard, fresh bells, per lb.....	8¾c
Spare Ribs, fresh or pickled, per lb.....	9½c
Pork or Veal Chops, per lb.	18c
Lamb, Spring, extra quality forequarters	18½
Chopped Beef with pork added, 2 lbs...	25c

Friday and Saturday, June 10th and 11th

Chickens, stewing, fresh dressed, lb...	24½
Lamb, Spring, extra fancy hindquarters.	26½
Veal Legs, choice native calves, lb...	19½
Pork Roasts, shoulder cuts, lb.....	15c
Rib Roasts, native boned and rolled...	28c
Veal Roasts, shoulder cuts, 15c and...	12½
Corned Beef, best native plates, lb...	14c
Hams, No. 1 selected, per lb....	25½

THIRD CONGRESSIONAL COUNCIL, A. A. R. I. R.

Garfield Hall, 5444 Wentworth Ave., was crowded Sunday evening, June 5th, with delegates from the thirteen councils of the A. A. R. I. R. President John J. Conroy in the chair. Ringing resolutions were adopted condemning Senator Sadler for his unpatriotic attitude against the Irish Republic in Springfield last week, and on motion of Sergt. Prendergast a rising vote of thanks was tendered to Representative Frank J. Ryan of the 11th Senatorial District and Senator Patrick J. Carroll of the Fourth District for successfully putting through a resolution in both houses for the recognition of the Irish Republic.

One of the best speeches we ever heard was delivered by Father McGuire of Holy Cross church. President Conroy announced the next meeting at Visitation Hall, 54th Place and Peoria St., Sunday next, for the purpose of making preparation for a grand celebration of 4th of July at Ogden Park. Prof. Paul Dillon and his pupils gave exhibition dances and the meeting closed which was the best ever held in the district.

NEW SEWING MACHINE HEADQUARTERS OPEN

Singer Sewing Machine Co. has opened an office at 7928 Halsted St., it was announced.

The new store will handle all the South Englewood business formerly handled by the Central Englewood shop located at 63rd and Halsted Sts.

COLLEGE TO PRESENT NOVEL MUSICAL FETE

A novel program given by the students of the South Side branches of the Centralizing College of Music and Cultural Art at the Assembly Hall of the Lewis-Champlin school, Englewood and Princeton Aves., Tuesday evening, June 14th, at 8:15 o'clock.

The South Side branches include the Englewood branch, 204 West 63rd St., Beverly Hills, Morgan Park and Woodlawn. The teachers in these branches who are drilling the students for the coming event are:

The Misses Helen Scott, Mary Morgan, Helen Letts and Eva Preston.

The program, which includes many Englewood students, is a lengthy one. The entertainment is to show the results of the year's training under the tutelage of the South Side teachers.

Phones {Wentworth 5200 / Normal 4131}

CATCH BASINS AND SEWERS CLEANED AND REPAIRED

WE GO ANYWHERE

Catch Basin Sanitary Co.

Sewerage Contractor

6140 Wentworth Ave.

LIGHT INSTALLATION LACKS GOOD SUPPORT

The new lighting system recently inaugurated by the Auburn Park Business Men's Association is progressing rapidly between 79th and 80th Sts., it was announced by officials of the association today.

Work on the new system north of 79th St. to 78th St. is being held up temporarily due to difficulties in signing up merchants in the new project, according to these officials.

In the 79th to 80th St. block conduits and power cables have been installed. Within a few days the poles and lights will be installed.

The difficulty surrounding the holding up of the installation of the new lighting system in the 78th to 79th St. block, according to officials, is mainly due to the lack of co-operation of merchants in the new project.

In many cases the merchants are unable to see the good advantages to the business conditions of the neighborhood, it was said.

The committee appointed by the Business Men's Association to work out this project anticipates within the near future to have all the merchants and business men of the district lined up.

After the line-up is successful work on the lighting system will be perpetuated without any delay, it was said.

SERVICES OF SECOND SWEDISH BAPTIST CHURCH

Sunday, June 12—10:30 a. m., morning worship and Sunday school; 5 p. m., young people's meeting; 7:30 p. m., evangelistic service. Sermon by the pastor.

Thursday, 8 p. m., prayer meeting.

BUSINESS MEN PLAN IMPORTANT MEETING

The Auburn Park Business Men's Association will hold its regular monthly meeting Wednesday, June 22, President Henry F. Schuberth announced today.

Many important measures and discussion of projects vital to the interest of the community will be brought up for final action, Schuberth declared.

All members of the association are asked to attend this meeting, which is to be held in Cosmopolitan hall.

For sure appointments call Stewart 40. Shampooing, marcel waving, scalp treatment and Swedish body massage. Auburn Health and Beauty Studio, 7912 S. Halsted St., 2nd floor.

CARPENTER

Contractor and General Repairs of All Kinds

Remodeling—Alterations—Screen Porches—Sun Parlors—All kinds of Roof Work—Fire Losses Adjusted to interest of owner.

Guaranteed Work at Lowest Prices

F. E. WOLCOTT

8006 Emerald Avenue

Phone Stewart 2703

SEEK RE-ROUTING OF STREET CAR LINE

Merchants and business men of Auburn Park are in a quandary.

They want to know why the Wentworth Ave. street cars which formerly terminated at 79th and Peoria Sts. have been re-routed and now terminate at 81st and Halsted Sts.

And while they are in their wonderings they want to know why the cars are not re-routed and run to Ashland Ave. on the 79th St. line.

During the last year the change, re-routing up Halsted St., has brought many protests from business men in Auburn Park. They believe that the sending of the cars to the new terminus has had a tendency to rid 79th and Halsted Sts. of many prospective customers and in consequence has had much to do with business depressions experienced on various occasions by the numerous merchants.

They also believe that the re-routing of the cars to run west as far as Ashland Ave. would bring many West Auburn Park residents within the conveniences of the 79th St. Business section.

The business men's associations are under the impression that if these cars are brought back to their former line and run west as far as Ashland Ave., business will prosper far better and the people living in West Auburn Park will soon realize the values of the district and will serve to bring the district within the standards set by the association.

It is contemplated soon by the business men's association to appoint a committee to visit the executives of the street car line in an effort to have the plan of extension put into effect.

The committee is now in process of formation, it was learned. Many prominent Auburn Park business men are to be selected to work out the project.

If this committee is successful in its attempts it is expected within the near future that property along the 79th St. line as far west as Halsted St. will advance in value and a building boom will soon bring many business projects within that territory.

It is expected the appointment of the delegation to meet with street car executives will be discussed and completed at the next meeting of the business men's association.

Following completion, the committee will work out every angle of the proposition to a favorable conclusion.

There are two kinds of reputations: good and bad. Our business would not prosper and grow on anything but a GOOD reputation for work and service. This should appeal to you as our business is growing. Brewster Laundry. Phones Wentworth 273 and 3791.

PAINTING AND DECORATING AT REASONABLE PRICES

I. A. WOOD

6623 Sangamon St.

Estimates Gladly Furnished On Outside Work Also

ENGLEWOOD 1840

Call After 5:30 P. M.

PAINTING, DECORATING PAPER HANGING

Raymond Been & Son

7813 S. Carpenter Street

Phone Vincennes 5746

ROBERT EMMET COUNCIL, A. A. R. I. R.

There was another rousing mass meeting of above mentioned council at St. Ann's hall Wednesday evening, June 1st. The hall was crowded, as usual. Short speeches were indulged in by Sergeant Prendergast, John O'Neill and P. J. Lynam. A superb entertainment was given, consisting of songs, dances, and a concert by the Robert Emmet Band, newly organized by Mr. D. J. Hennessy, one of the best band masters in Chicago. Also a dancing club was organized under the leadership of Paul Dillon, the champion dancer of Ireland, who with his pupils gave exhibition dances, which were heartily encored. Senator Frank P. Sadler of the 11th Senatorial District was condemned in resolutions adopted by the association for his unpatriotic and un-American attitude in opposing and voting against the recognition of the rish Republic at Springfield last week, and a hearty vote of thanks was tendered to Senator Patrick J. Carroll of the Fourth Senatorial District and Representative Frank J. Ryan of the 11th Senatorial District for their patriotic efforts in putting the resolution through. Two hundred and eighteen new members joined, making a total of four thousand members up to date. The next meeting will be held Wednesday, June 15th, in which valuable prizes will be given those bringing in most members.

HEMSTITCHING SHOP TO OPEN SOON

The store formerly occupied by the Lorraine Music Shop at 7926 Halsted St. has been rented by Mrs. Hunt, formerly of Gary, Ind.

Mrs. Hunt expects to open a hemstitching establishment there within the near future.

JUDGE ADDRESSES IRISH MEETING

Judge John J. Sullivan addressed the Charles J. Kickham council of the American Association for the Recognition of the Irish Republic at the regular meeting May 24th.

The McSwiggan sisters, characteristically costumed, entertained with Irish jigs and reels.

Edward O'Connell offered vocal solos.

Meetings are held on the second and fourth Tuesday of each month.

PLUMMER'S MEN'S SHOP OFFERS SPECIALS FOR THIS WEEK

Plummer's Men's Shop, 7904 S. Halsted St., offers a few specials this week in men's furnishings.

Knitted ties are priced at 50c and pure silk thread hose are on sale at only 50c. Here are a couple of real bargains. Take advantage of them.—adv.

Thinnest, quickest drying, easiest spreading black enamel, eats up, prevents rust. On stoves, pipes, etc., shines itself. Will not wash off. On window and door screens cannot fill the mesh. Lasts for years. Fine for autos where a black finish is desired on iron, wood or leather. Dries quickly. If your dealer hasn't 6-5-4 ask.

6-5-4 BLACKLUSTA DETROIT 35¢

For Sale at All Hardware Dealers

Hair Dressing Manicuring
Facial Massage Electrolysis
Scalp and Hot Oil Treatments

Telephone Stewart 6322

AMERICAN BEAUTY PARLORS

MRS. MURPHY, Prop.

7754 S. Halsted Street

Open Tuesday, Thursday, Saturday Evenings until 9 o'clock. Marcel Waving. Switches Made of Combings

CELEBRATE THEIR SILVER WEDDING

Surrounded by fifty friends, Mr. and Mrs. Berthold W. Gustavus, 1231 W. 71st St., celebrated their twenty-fifth wedding anniversary Saturday last.

Arrangements for the silver wedding were completed and carried out by Mr. and Mrs. Gustavus' only daughter, Katherine.

A sumptuous dinner, presided over by Mr. J. Regan as toastmaster, was enjoyed by all.

Many beautiful gifts, mostly silver, were received by the couple. They also received the well wishes of their hosts of friends.

Musical selections served to put the finishing touches on the occasion.

Mr. and Mrs. Gustavus were married in Chicago ttwenty-five years ago. They have lived in Englewood about twelve years of this time.

KOLLER'S KOMMENTS

Kraber's sell native beef only.

The tinkle of a cash register is sweet music. Get one—new or second hand—at National Cash Register Co., 172 N. Michigan Ave.

6-5-4 eats up rust. Ask your dealer.

Does your roof leak? Call Berry Bros., Stewart 1048.

Dr. Bobinsky, 7823 S. Halsted St., chiropractor, takes the kinks out of spines.

June brides are getting their hair dressing and massaging at American Beauty Parlors, 7754 S. Halsted St.

Catch Basin Sanitary Co. cleans catch basins anywhere. Phone Went. 5200.

Call up F. E. Walcott, Stewart 2703, for carpenter work.

A. A. Phau sells automobile insurance of all kinds at lowest prices. Phone Stewart 8683.

Let Raymond Been & Son, 7813 Carpenter St., decorate your home.

Dr. Ascher, dentist, has opened an office at 1758 W. 79th St.

Bridal Week was in full progress at Frank's the last few days. See their ad; they offer some real bargains.

Wussow's Greenhouses, 439-45 W. 80th St., have 100,000 plants for sale at wholesale prices.

Moore & Howard give away a barrel of W.-E. Aluminum every week. See their ad.

Corsets for June brides and graduates in every style at Stepanek's, 7742 S. Halsted St.

Reiss & Meyer's scooped a loop store on children's underwear last week. Did you get some? Better watch their ads.

WHALEN BEAUTY SHOP

EXPERT MARCEL WAVING

MANICURING :: HAIR DRESSING

806 W. 79th Street

Marcel Waving, Facial and Scalp Treatments a Specialty

Room 200

Phone Vincennes 4876

Open Tuesday, Thursday, Friday and Saturday Evenings

PRETTY WEDDING AT SEVENTH PRESBYTERIAN CHURCH

A very pretty wedding took place at the Seventh Presbyterian church, 86th Place and Sangamon St., Saturday afternoon, June 4th, when Miss Luella Elizabeth Bueschel and Mr. George Henry Reinbold were united in marriage by the minister of the church, Rev. Thomas Fulton Campbell. Miss Inda Thomas played the wedding march; Miss Katharine Gault sang a very appropriate solo. The bride was attended by two bridesmaids, a ring bearer and a flower girl, and the groom by two young men, which completed the wedding party. The bride was beautifully gowned in white satin, wore a veil, and carried a handsome bouquet of bride's roses. The groom wore a dark blue suit. The church was tastefully decorated for the occasion, and a large company of relatives and friends witnessed the ceremony. The ushers were special friends of the bride and young ladies from the church. Mr. and Mrs. Reinbold are active members of the Seventh Presbyterian church and have gone to housekeeping in their own apartment, where they will be at home to their many friends.

WILL WATER HURT IT? If water won't hurt it we won't. Anything washable may be sent to the Individual Family Service Department of the Brewster Laundry and will be returned the SECOND DAY, everything dried and all flat pieces ironed, 25 pounds $2.25. Phones Wentworth 273 or 3791.

Dr. H. N. Novy, dentist, administers gas at 7912 S. Halsted St.

The Normal Nurses' Registry will supply you with nurses day or night. Phone Normal 3298.

Need an awning? Phone Boyd & Gould, Wentworth 2201.

Joseph P. Ryan, lawyer, has offices at 7907 S. Halsted St.

Dr. Fannie A. Gilpin, chiropractor, is a graduate of the Palmer school.

Eastman Coal Co., 252 W. 69th St., claim that Glendora coal is the finest quality coal. Try it. Phone Wentworth 558.

Englewood Dyers and Cleaners want to do your cleaning. Their Auburn Park branch is at 7701 S. Halsted St. See their ad.

Selecting a wedding gift? David C. Nelson has a large assortment.

American Automobile Underwriters of Illinois

Fire
Theft
Liability
Collision
Property Damage

Insurance at Minimum Cost

All Inquiries will Receive Prompt Attention

Stewart 8683

A. A. PFAU

How Long Will It Take Me to Get Well?

This is invariably the first question which a sick person will ask when consulting a Chiropractor for the first time. This depends upon the age of the patient and the nature of the disease. Young people get well more quickly than older. Vitality, time and degree are also important factors. An ACUTE disease, such as "Tonsilitis," would take possibly only a couple of days, while a case of paralysis of years' standing, would take from a month to a year. To those that are suffering from either ACUTE or Chronic troubles we can truthfully say that CHIROPRACTIC will locate the cause of the trouble. If given a fair trial, Chiropractic Vetrebral Adjustments given by a competent Chiropractor with the bare hands alone, will remove this cause and Health will be the result. Do not be discouraged because you have tried several other methods without success, as patients who have tried Chiropractice have met with this same experience and ninety per cent of them have received relief from Chiropractice. Consultation and Spinal Analysis Free.

DR. R. BOBINSKY

CHIROPRACTOR

7823 South Halsted Street

Phone Stewart 1448

Hours: 1 to 6 P. M. Daily—Tuesday, Thursday and Saturday Evenings, 7 to 9

GRADUATE OF THE PALMER SCHOOL

FANNIE A. GILPIN, D. C., Ph. C.

CHIROPRACTOR

7912 South Halsted Street

Phone Stewart 9028 Spinal Analysis Free

WEAR-EVER TRADE MARK

"Wear-Ever" Aluminum Club

WARNING

We Close Down During July and August. Order at ONCE.

Your Choice of Utensils.

Club No. 1—Mrs. E. H. Gerbrecht, 8234 Elizabeth St., No. 107, $12.00 Premium. Special, Mrs. Busch, 7926 May St., No. 30A, $4.40.

Club No. 2—Mrs. J. W. Krohn, 6716 Halsted St., No. 155A, $12.00 Premium. Special, M. Wittowski, 5925 Princeton Ave., No. 112 A, $4.40.

Club No. 3—Mrs. A. L. Anson, 6024 Green St., No. 45B, $12.00 Premium. Special, 155 B, number not taken, $4.40.

Booby prizes—43, 86, 106, 19, 59, A-65, A-124, A-129, A-127, A-56 B-109, B-106, B-105, B-19 B-113

MOORE & HOWARD

Largest Distributors of "Ever-Wear" Specialties in U. S. A. and Canada

8546 PEORIA STREET Stewart 9777

DOES YOUR ROOF LEAK?

BERRY BROTHERS, ROOFERS

25 Years Experience — Sheet Metal Work

751 W. 79th St. JOHN J. BERRY 6328 S. Elizabeth St. Phone Wentworth 6443

JAS. J. BERRY 6453 May St. Phone Englewood 8366

STEWART 1048 GEO. BERRY 6837 Green St. Phone Englewood 3444

WEAR-EVER TRADE MARK

"Wear-Ever" Stew Pans

29c

WHILE THEY LAST

ERICKSON & LILLROTH

Phone Stewart 1863 7834 S. Halsted Street

6 Qt. Wearever Kettle, regular price $2.90. Special **1.87**

100,000 Geraniums and Other Plants

Sold at Wholesale Prices

Bring Your Baskets and Buy Fresh Plants From the Grower

Wussow's Greenhouses

439-445 West 80th Street

Near Normal Avenue

DON'T FAIL TO VISIT OUR SHOE DEPARTMENT

Save Reiss and Meyers' Stamps — Worth $3.00 in Merchandise or $2.50 in Cash

Double Stamps Tuesdays and Thursdays

REISS & MEYERS

The Store of Superior Qualities and Moderate Prices

DRY GOODS, FURNISHINGS AND SHOES

7828-32 South Halsted Street

Store Hours 8:30 A. M. to 6 Daily---Saturdays to 10 P. M.

Double Stamps Tuesdays and Thursdays

Sale Days: Thursday, Friday and Saturday, June 9th, 10th and 11th

A Sensational Merchandise Scoop

Values that are impossible to buy but once in a life-time. Every man or woman who is seeking bargains should attend his sale. Nothing but bargans, bargains, and then some bargains.

So great was the selling of Sexton Underwear last week that we were compelled to continue the sale this week.

25 bolts dark colored Voiles, 40 inches wide, small and large designs, mostly navy and brown effects, 79c to $1.50 values, all one price, yard **59c**

REMNANTS, ⅓ OFF Remnants Dress Ginghams, Percales, Muslins, White Goods, Draperies, Linens, etc., all were marked to sell at remnant prices, the entire lot go on sale at **LESS ⅓.**

25 bolts White Curtain Goods, small and medium checks, 36 inches wide, up to 75c values, your choice, yard **59c**

36-in. White Skirting, plaid and basket weave effect, $1.50 val., this sale, yard .. **98c**

Rag Rugs, 25 x 50, fringed on ends **1.00**

Bleached Pillow Cases, 3-in. hem, made of soft finish muslin, free from starch or dressing, value, each 39c **29c**

Fashionette Hair Nets, special this week, each, **10c**

18x36 Huck Towels, red border, each **12½c**

27-inch White Shaker Flannel, well napped, a good 15c val., yard **9½c**

Lace Curtain Bargains, 40 pairs Lace Curtains, closed out to us at less than factory price; $4.50 value, pair **2.95**

25 pairs in this same lot, fine grade curtains, sale price **4.95**

Panel Curtains, beautiful designs, 9 in. wide, 2½ yards long, $1.00 value, panels, each ... **69c**

Children's Muslin Waists, made of good quality muslin, worth 50c, special **35c**

NOTIONS Coats' Machine Thread, all colors and numbers, special. (5 limit) **6c**

O. N. T. Crochet Cotton, special, **10c**

Combination Union Suits for Boys, at such a low price that you can afford to buy your boy's summer necessities right now.

$1.25 values **69c**

Combination Suits for Girls, all sizes. The quality is the best d nity and madras. Surely you cannot afford to pass by this offer.

$1.25 values **69c**

Remnants ⅓% Off

Remnants, Dress Ginghams, Percales, Muslins, White Goods, Draperies, Linens, etc., all were marked to sell at remnant prices; the entire lot go on sale at **Less ⅓**

Lace Curtain Bargains

40 pairs Lace Curtains closed out to us at less than factory price, $4.50 values, pair **2.95**

35 pairs in this same lot, fine grade curtains, sale price..... **4.95**

Big Summer Shirt Sale

100 doz. men's fine quality percale Shirts, big selection of patterns to choose from, all ages up to 17, worth $1.50, for this sale only..... **1.00**

Big Purchase of High Grade Fancy Turkish Towels

Large size, 20x40 all colors, pink, blue and lavender and yellow. Positively a 65c value, special for this sale..... **39c**

Brassieres

A big lot of women's fine quality Brassieres, back and front hook, all sizes, 65c values, very special **39c**

Women's Gowns

50 dozen women's fine quality Nainsook Gowns, excellent workmanship; positively worth $1.25, while the quantity lasts.. **69c**

Misses' Corset Waists

Heavy quality, sizes 22 to 28, lightly boned, adjustable shoulder strap, special for this week.. **79c**

Corsets

Medium and low bust Corsets, sizes 21, 22, 23 only; $1.50 value; special for this sale..... **95c**

Envelope Chemise

Made of excellent quality nainsook, lace trimmed, all sizes, $1.50 values, special this sale.... **95c**

Muslin Petticoats

Double panel front and back, made of excellent quality muslin, all sizes, special, $1.50 and **1.25**

Men's Athletic Union Suits

The celebrated high grade Cooper make, made of very best grade cross-bar nainsook, all sizes, $1.50 value, special **1.19**

Men's $1 Athletic Union Suits

The celebrated Dr. Hygiene make, all sizes, special for this sale. **79c**

Men's Knitted Union Suits

Made of fine combed yarns, in white and ecru, all sizes, ankle length, short sleeves, $1.50 value, special **1.00**

Boys' Knitted Union Suits

Knee length, short and athletic sleeves, all sizes, $1.00 values, special **75c**

Boys' Athletic Union Suits

Made of cross-bar nainsook, all sizes, 69c values, special **49c**

Men's Night Shirts

Made of good quality muslin, size 16 only, while quantity lasts **1.00**

Factory Strike Delayed

Shipments Bought Cheap

A REAL MERCHANDISE SCOOP

Look at These Shoe Values

$1.39 White Canvas Lace Shoes for Girls, all sizes; white soles and heels, all solid, an unusual bargain **$1.39**

$1.59 Women's Black Kid House Slippers, turn soles, all solid, sizes 3 to 8 only.. **$1.59**

$2.98 Pumps, Ties, Oxfords, Straps; patent and dull leathers, all sizes, high or military heels, special for this sale..... **$2.98**

$2.48 Men's Elkskin Work Shoes, Milwaukee made, all solid chrome soles..... **$2.48**

$1.49 Patent or Brown Lotus Sandals, Healthy Foot Brand, 3 to 6 only **$1.49**

$2.00 Boys' Button Shoes, all solid black gun metal only, all sizes..... **$2.00**

$2.98 White Duck Strap Slippers, high or baby French heels, all sizes..... **$2.98**

$2.39 Men's White Oxford Keds, Regent make, all sizes..... **$2.39**

$2.89 Patent Mary Janes or Instep Straps, all sizes, 8½ to 11, 11½ to 2 ..... **$2.89**

$4.89 Brogue Oxfords for Men or Women, Goodyear sewed, all sizes..... **$4.89**

$1.29 Tennis Slippers, white only, all sizes, men's, women's and children's..... **$1.29**

$1.39 Barefoot Sandals, extra good, all sizes, at this low price..... **$1.39**

$1.89 Patent Mary Janes, sizes 3 to 8 only, hand turned **$1.89**

$1.39 First Step Mary Janes, white kid or patent kid **$1.39**

$3.89 Walking Oxfords, black or brown kid, special for this sale..... **$3.89**

Women's Vests

A big lot of Women's Cotton Vests, all sizes, special **19c**

Kayser's & Carter's Silk Top Union Suits

Flesh only, all sizes, $2.50 value, special for this sale..... **1.95**

Children's Pants

Tight and lace knee, all sizes, 50c value, special **23c**

Big Clearance Sale of Men's Arrow Shirts at Prices Unheard of

LOT 1—High Grade Madras and Percales, colors guaranteed, all sizes, $3 values... **1.79**

LOT 2—Made of fine quality Madras, beautiful patterns to select from, all sizes, $3.50 value, special, this sale... **2.19**

LOT 3—Shirts that sold for $4.00, for this sale..... **2.45**

Men's Handkerchiefs, large size, regular 10c seller, sale price..... **5c**

Mavis Face Powder, white and flesh, special **39c**

Love-Me Face Powder, white and flesh, special **59c**

As the Petals Face Powder, white and flesh, regular 75c value, special **59c**

Cuticura and Woodbury Soap, special this week **19c**

Jap Rose Toilet Soap, special, bar.. **7½c**

Croft & Reed's Toilet Soaps, special, 3 bars for..... **25c**

Georgette Blouses

A big lot of women's high grade Georgette Blouses, all popular shades, fancy lace trimmed, $6.00 values **4.95**

DON'T FAIL TO VISIT OUR SHOE DEPARTMENT

DON'T FAIL TO VISIT OUR SHOE DEPARTMENT

DON'T FAIL TO VISIT OUR SHOE DEPARTMENT

DISABLED SOLDIERS

The American people would never have begrudged any amount necessary to care for disabled soldiers. Any kind of a popular assembly would have voted all necessary appropriations with a whoop. But it is not easy to get prompt action out of the government.

The job of caring for these men proved far greater than was anticipated, and it has involved many puzzling problems. So there have been many complaints that a large number of them, who deserve such warm and affectionate interest, have not had the attention that is due them, and have suffered much from this neglect.

The hearts of the people were concentrated on the soldiers as long as the fighting went on, and one could hardly think of anything else. But when the last gun was fired and the flags were furled, the tendency was strong for the public to forget them. Many pressing problems demanded attention, and public sentiment failed to spur on the government to cut red tape and get things done promptly. The government seems to realize the necessity of prompt action now, and congress should pass what legislation is needed without delay.

To arouse interest in this cause, a "disabled soldiers' week" has been appointed, beginning May 29. Governors of seven states have indorsed it. The people of every locality should take the occasion to inquire how the disabled men of their own locality have fared. Those who live near the hospitals and schools and homes where these men are, should take all possible pains for their benefit, to see that they are getting the care that they need, and to help provide for any wants they may feel.

It is hoped that all the men who went from Englewood are being well looked after, and public attention should be called to any case in which help is called for. These men are our heroes, and should be shown that the public regards them with honor and gratitude.

TRAIN HOPPING TRAMP

Congressman Baker of California has introduced a bill to take care of the hoboes who make a practice of stealing rides on freight trains. He would fine them from $50 to $1,000, with a jail term running up to a year if the fine is not paid.

The "train hopping" class of tramps seem to be mostly ne'er-do-wells. They terrorize trainmen so that it appears dangerous to interfere with them, they lure boys into roving lives, and they are likely to cause railroad disasters as a result of malice. An example should be made by rounding up a lot of them.

Some men hop freights to get to some city where they think they may get a job. But it is a lawless and dangerous practice. A man who is really looking for work would do better to ask assistance of some charitable society in his search.

TONS OF TOBACCO IN PROSPECT

Tobacco farmers of Canada are preparing for a 60,000,000-pound crop this year, which should have a total value of more than $15,000,000.

In Ontario, which last year produced 21,688,500 pounds on 20,114 acres, the Canadian Tobacco Growers' Co-operative Company has been established and is handling 100,000 pounds of dry leaf daily. The company has entered the British market on a large scale. The superior quality has created a sharp demand abroad. Other co-operative companies are to be formed this year.

Quebec, the premier tobacco province, produced 26,400,000 pounds last year, an average of 800 pounds to the acre. It was a 50 per cent increase over the preceding year. A million pounds are sold annually to a co-operative society formed in one country.

While the eastern provinces are the heaviest producers, the tobacco industry is also flourishing in the Kelowna district of British Columbia. F. Charlan, chief of the tobacco division of the department of agriculture, recently completed a survey of the European market. British importers, including some of the biggest manufacturers of cigars and cigarets, have since placed large orders with Canadian co-operative companies.

In New York the florists charged such exhorbitant prices for flowers that one neighborhood adopted dandelions for the emblematic flower of Mother's Day, and the dear old mothers in whose memory a dandelion was worn, was as much honored as if it had been an orchid.

Phones Englewood 120 and 9597 for Appointments for Fittings
Shop No. 1 and Vincennes 120
Shop No. 2
All Our Corsets Fitted, Altered, Kept in Repair Free from $3.00 Up

LOOK FOR OUR ELECTRIC SIGN
STEPANEK'S
EXCLUSIVE CORSET SHOP
6715 S. HALSTED STREET
Englewood 120 Englewood 9597
7742 S. HALSTED STREET
Vincennes 20

Shop Open Tuesday Thursday and Saturday Evenings Till 10 P. M.
Have your Corset Fitted, Altered and Kept in Repair FREE!

Come and Have One of These Corsets Fitted Free. This Week We Feature:

C-B A'la Spirite Corsets

The C-B model to the left is one of the new Elastic Top Corsets, Pink Broche Material, with reinforced tabs in front, elastic patch in the back, which makes this model very comfortable when seated. Sizes up to 34 ..... 5.00
C-B Corset, made of plain, strong, flesh coutil, low, medium or high, with wide reinforced tabs in front, taking good care of any surplus flesh; 22 to 36 (others up to $10.00) 4.50
C-B model for the short, stout figure, white coutil. We know of no other corset that is better liked than this little model 3.00
Model in flesh coutil, low or medium $3.50
Flesh Silk, Broche Bust Confiners $1.25
White mercerized, with pink flower, Bust Confiners 75c
New shade of Russian calf Italian Silk Hosiery $3.50
Wayne Heavy Russian Calf Silk Hose, with hand embroidered green or brown clock 3.50
Penn's Knit Union Suits, just arrived, a fresh lot. Sizes up to 44; $2.00 value 1.25

NURSES
Supplied Promptly Day or Night
NORMAL NURSES' REGISTRY
637 West Marquette Road
Phone NORMAL 3298

H. C. Frentz
AUBURN PARK NEWSPAPER DISTRIBUTOR
Call Vincennes 5362
and have your papers delivered to your door

JOSEPH P. RYAN
Formerly Assistant State's Attorney
LAWYER
Suite 422 Ashland Block 155 N. Clark Street
Telephone Central 5210
Evening Office: 7907 South Halsted Street; Telephone Stewart 97

Victor Victrolas
Victor Records
Victrolas Sold on Monthly Payments
OLIVER MUSIC SHOP
7837 South Halsted Street
Phone Stewart 1342

Appropriate Gifts — for Graduation Day —

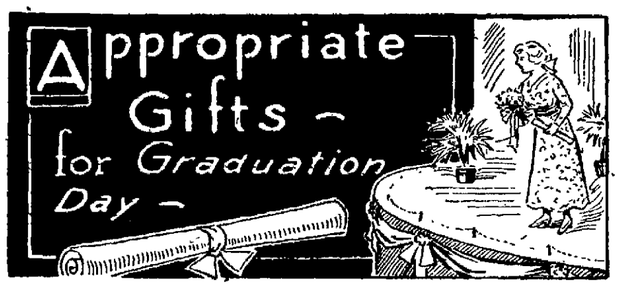

Have you a daughter, son, relative or friend about to graduate from high school?

Then choose a gift of jewelry. Our stock is replete with many gift suggestions. Our prices are well within your means. Come in and look around.

"LOOK FOR THE BIG CLOCK"

OFFICIAL WATCH INSPECTOR — ESTABLISHED BUSINESS OF 15 YRS
DAVID C. NELSON
JEWELER AND OPTICIAN
7816 S. HALSTED ST. PHONE STEWART 769

Don't Order Coal Until You Try

The Wonder Coal — GLENDORA — TEMPLETON'S COAL — GLENDORA — The Wonder Coal

Recently discovered and of the finest quality

Glendora properly fired, is smokeless, will not clinker and yields less ash than Pocahontas.

Its heating power is tremendous and it carries the greatest value for the money of any known coal.

All orders are taken under GUARANTEE OF SATISFACTION and prices are now lowest.

EXCLUSIVE DISTRIBUTOR on the SOUTH SIDE
EASTMAN COAL CO.
Telephone Wentworth 558 252 West 69th Street

Want to
BUY
SELL
RENT
EXCHANGE
ANYTHING—ANYTIME

Try a WANT-AD in the Auburn Community Booster

For your convenience we have arranged so you may leave them at

Kraber's Market
7810 South Halsted Street

JUNE
The month of brides and of graduates finds this store well prepared to supply "gifts that lasts," to both.

A. L. BLOOMQUIST
JEWELER
7824 South Halsted Street

Telephone Stewart 8270
DR. H. N. NOVY
Dentist
GAS ADMINISTERED
7912 S. HALSTED ST.
Hours 10 a. m. to 8 p. m.

Announcement
DR. ASCHER
DENTIST
has opened offices at
1158 W. 79th STREET
Stewart 761
Over Liepsig's Drug Store

Professional Finishing for the Amateur Photographer
Enamel Prints, 24-Hour Service
Bring Your Film to a Photographer
HERRING
Photographer
7818 S. Halsted

CIRCULARS
PRINTED AND DISTRIBUTED

We maintain a finely organized distributing service for the circulation of our papers and are in a position to serve a limited number of circular advertisers with a high class, efficient, house-to-house distribution.

PHONE WENTWORTH 4730
Foster & McDonnell
PRINTERS — PUBLISHERS — DISTRIBUTORS
540 West 63rd Street

AUBURN COMMUNITY BOOSTER
BOOSTER & McDONNELL, Publishers
Specializing in Co-Operative Advertising
ALLIED PRINTING TRADES UNION LABEL COUNCIL CHICAGO, ILL.
288
Office:
340 West 63rd Street
Telephone Wentworth 4731

CLASSIFIED COLUMN

MISCELLANEOUS

BERRY BROS., roofers. Phone Wentworth 6443.

WANTED

WANTED—Garage or barn must have water, one with cement floor pref. J. G. Broman, 7709 S. Morgan St., or phone Vincennes 1992.

WANTED—Painting, general repairing, electrical, etc., reas. Vincennes 1474.

WANTED—Exp. & inexp. helper dressmaker. Miss McIntyre. 7759 S. Halsted. Stewart 8273.

STENOGRAPHER
EXPERIENCED
Very good opportunity proper party Albert Pick & Co., 200 W. 35th St. Apply to Miss Lynch.

WANTED—Washing, cleaning or washing dishes in restaurant by day. 7934 Parnell.

FOR RENT

FOR RENT—5 rms., 1st floor, hot water heat. $50 month. 8546 Sangamon St.

FOR RENT—Large furn. rm., modern, good trans., couple employed. Phone Stewart 6209. Call evenings.

FOR RENT—Compl. furn. 4-rm. mod. apt., screened porch, victrola, summer months or longer, refs. Vinc. 1498.

FOR RENT—First class room. Call after 6 p. m., 8052 Elizabeth. Kern.

FOR RENT—Pleasant front rm. Aberdeen, near 77th. Phone Stew. 9294.

FOR RENT—Light hskpg. rms., furn. or unfurn., every conv. Vinc. 1616.

FOR RENT—2 furn. rms. for light hskpg. 7842 Lagoon. Stewart 1293.

FOR RENT—Nicely furn. room with breakfast if desired, elec., hot water. 7643 Emerald. Vincennes 1694.

FOR RENT—Furn. rm. 7847 Emerald Ave. Phone Stewart 9280.

FOR RENT—2 furn. rms. light hskpg. 7715 Lowe Ave. Stewart 3391.

FOR SALE

FOR SALE—Co-op. Society of America, $35; how many do you want? Remember, the dividend time will soon be here. L. J. Mather, 6307 Union Ave. Phone Englewood 187.

FOR SALE—Karpen's heavy overstuffed leather parlor suite, full size bed, fumed oak rocker, small center table, $150; dress form, size 36, $1. 1450 W. 79th St., 2nd.

FOR SALE—Buff Orpington cock, English White Leghorn cockerel. Stewart 8278.

FOR SALE—1921 Ford tour., no agents, brand new. Phone Stewart 3514.

FOR SALE—Del Monte grated pineapple, No. 2 cans, 6 cans $1.25. Eng. 8997.

FOR SALE—8-rm. mod. house, lot 37 ft. front, garage, small cash payment, bal. as rent. 7709 Green St.

FOR SALE—Studebaker couple, 1st class cond., also circas. walnut and leather parlor, suite. J. A. Boeremä, 8440 Green St. Tel. Vincennes 5617.

CLASSIFIED COLUMN

FOR SALE

FOR SALE—Brass bed, oak dresser, table lamp, bathroom heater, shaving mirror and kitchen range, reas. 7530 Peoria St.

FOR SALE—New up-to-date 6 rm. brk. bungalow, sun parlor, mod. in every detail, ready to occupy. 8426 Carpenter St. Tel. Stewart 9006.

FOR SALE—Baby buggy in good cond., $15. 7610 Paulina. Vincennes 2872.

FOR SALE—King 8 touring $275; ton Republic truck, $300. Stewart 8265.

FOR SALE—3 lots on hill of trees, beautiful Cedar Lake, Ind., $125 each, will divide. Pullman 6385.

FOR SALE—Household furniture, good cond. 7637 Lowe Ave. Stewart 4722.

FOR SALE—2-flat brick, steam heat, 6-6 rms., must be sold this week, going West. Anderson, 7947 Aberdeen. Vincennes 970.

FOR SALE—Bed, 2 bed springs and 2 mattresses, price $12. Anderson, 7947 Aberdeen. Vincennes 970.

FOR SALE—Brass bed, mattress, mah. rocker. 7923 Union Ave.

FOR SALE—Vernis martin bed, spring and mattress cheap, folding sanitary couch with mattress. 7605 Morgan.

FOR SALE—Canaries, beautiful trained singer, also female, sac. Vinc. 111.

FOR SALE—Brass bed, gas range, oak buffet, bath rocker, kitchen cabinet, baby bed. 851 W. 76th St., 1st flat.

FOR SALE—Bungalow, oak trim, 6 rms., furnace, elec., terms. 7527 May.

FOR SALE—Vernis martin bed, floor lamp, parlor furniture, library table, wringer. Stewart 3519.

FOR SALE—6-rm. frame cottage, lot 50x185, trees, garden, shrubbery, etc., sewer, water, gas. 10625 S. Racine Ave. Call Stewart 9195.

FOR SALE—New brick bungalow, five rms., steam heat, strictly mod. 7752 Bishop St. Phone Stewart 1883.

FOR SALE—Beautiful astor plants. 8309 Carpenter. Stew. 9807. Rorr.

FOR SALE—Iron bed, 2 springs, cheap. Republic 1065.

FOR SALE—2 rugs, 9x12, almost new. 7938 May. Vincennes 2773.

FOR SALE—Full size mattress, serving table, woven rug, rockers. Call between 9 and 12. 7959 Emerald Ave.

FOR SALE—Cadillac roadster, will trade, what have you? Brass bed, large elec. fan. 7522 Sangamon. Vinc. 4371.

FOR SALE—Dining rm. set, 2 brass beds. Stewart 2539.

FOR SALE—Hand delivery cart, good cond., $10. 1124 W. 79th St.

FOR SALE—Ford taxi with meter, ready for street, or 2-ton truck, will sell either one. 502 W. 81st. Vinc. 673.

FOR SALE—2 sets old rose silk velour window drapes, mgh. sunparlor window seat with cushion to match drapes, new tennis net and rackets, used twice, sealskin coat, size 38, like new. Phone Stewart 4013.

FOR SALE—4 rm. flat and furniture. Address 746 W. 79th St.

FOR SALE—6 mah. bkfst. chairs, practically new; also gen. leather parlor settee, reas. 5617 Aberdeen St. Wentworth 4084.

National Cash Registers
New and Second Hand Registers Bought, Sold, Repaired and Exchanged
National Cash Register Company
172 N. Michigan Ave.
Phone Randolph 4600

THE LAZY STREAK

"There is a lazy streak in most of us which is glad of the chance to quit work," says The Business Educator. This magazine tries to persuade young business folks not to make so much effort to dodge hard tasks. It finds, for instance, many stenographers avoid taking dictation from men who work at high pressure, since men of that type have a way of dictating quite fast and employing unusual words.

The result of that attitude is that an office girl would fail to make herself useful to the heads of a concern, and would be used only by the subordinates and thus be out of the line of promotion. This magazine also reports that not more than one-fourth of the young people that study stenography learn their profession so well that they can write as fast as a man can talk. The man who dictates to them constantly has to wait until they can catch up. This is irritating to a high-class man. A girl who acquires her trade in such a mediocre way is marked as being below standard and never gets any advancement.

Many office workers feel dissatisfied if they have to keep busy all their working hours. Formerly people worked nine or ten hours a day, and kept at it all the time. Now a lot of them on eight hours are dissatisfied if they have to keep working steadily through the shorter period. If people are not able to work energetically through an eight hour day, conditions must be wrong. Perhaps the room is poorly ventilated, and perhaps the worker is not in good physical condition.

In the majority of cases the trouble is indolence. People of that kind manage to drift through life somehow, though they are the first to be laid off in slack times. There are some of that kind in Englewood and some of them complain of unjust social conditions, when what they need is more American hustle.

AN APPEAL

May 30, 1921.

Let the pen grow mighty;
In time the sword must rust.
I can hear the voice of Erin—
Help her today, we must.

America, America,
Your sons have not died in vain.
They died to make the world safe;
Ireland is still in chains.

Let the pen grow mighty;
In time the sword must rust.
We are petitioning Washington,
Patrick Ford Council first.
—Mary O'Connor Reis.

MORE MISHAPS ON MONDAYS

Most dangerous days of the week for structural iron workers are Mondays, Tuesdays and Saturdays, according to statistics compiled for local Union No. 1, Bridge and Structural Iron Workers, Chicago, by J. A. Rumberg, statistician for the painters' state conference.

His report covers the period from 1916 to 1919. It contains various tables showing the particular hour of the day in which most accidents occur; the day of the week showing the greatest number of accidents; the various causes; the percentage under each cause; the average loss of time; the loss in wages, and the compensation received under the compensation law.

On Blue Monday

On Mondays 23.8 per cent of all accidents occurred. Other days had accidents as follows: Sunday, 1.45; Tuesday, 18; Wednesday, 12.8; Thursday, 14.2; Friday, 14.2; and Saturday, 15.5 per cent.

Almost twice as many men are killed in the last half of the year as in the first half, the report tends to show.

"Looking at the cause of accidents," Mr. Rumberg concludes, "we find that nearly 16 per cent are due to defective scaffold or machinery, and an equal number due to being 'struck by machinery or falling objects.' Both of these causes are as a rule not under the control of the individual member that gets hurt, but are rather chargeable to inefficient supervision or individual neglect.

Can Lessen Accidents

"Considering that these two factors cause nearly one-third of all accidents, it is reasonable to believe that through better supervision of the handling of machinery, and the use of safety nets, to intercept falling objects, much could be done to lessen the number of accidents."

TREES

I think that I shall never see
A poem lovely as a tree.

A tree whose hungry mouth is prest
Against the earth's sweet flowing breast;

A tree that looks to God all day
And lifts her leafy arms to pray;

A tree that may in Summer wear
A nest of robins in her hair;

Upon whose bosom snow has lain;
Who intimately lives with rain.

Poems are made by fools like me,
But only God can make a tree.
—Joyce Kilmer.

A SONG

None knows the day that friends must part.
None knows how near is sorrow;
If there be laughter in your heart,
Don't hold it for tomorrow.
Smile all the smiles you can today;
Grief waits for all along the way.

Today is ours for joy and mirth;
We may be sad tomorrow;
Then let us sing for all we're worth,
Nor give a thought to sorrow.
None knows what lies along the way;
Let's smile what smiles we can today.

G. H. CALCOTT
449 West 79th Street — Phone Vincennes 5849
CARPET and RUG CLEANING
Rug Weaving
Carpets and Rugs Made Over—Renovating or Naphtha Cleaning—Sewing—Sizing

H. Boyd, 7930 Aberdeen St., Tel. Vincennes 4321.
W. Gould, 7930 Aberdeen St., Tel. Vincennes 1684
AWNINGS
TENTS, CANVAS GOODS
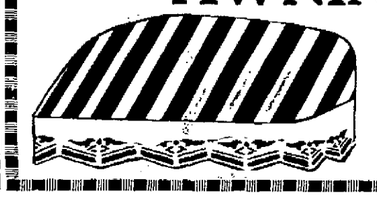
Boyd & Gould
Successor to C. D. Weston
Established 1890
6242-44 Wentworth Avenue
Tel. Wenaworth 2201

HER CHOICE
And the Choice of Over 600,000 Users
The Thor Electric Washing Machine
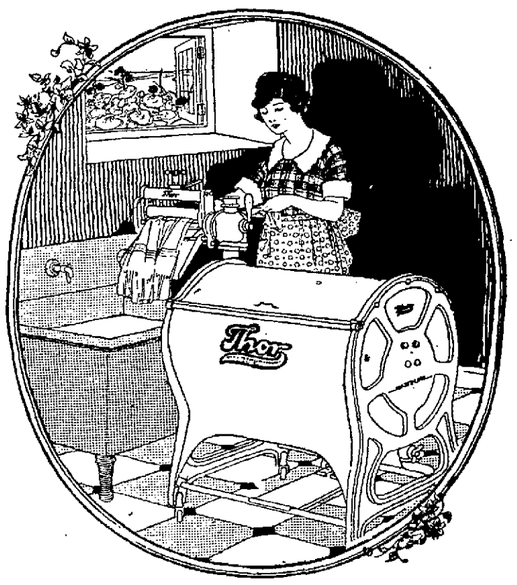

See this wonderful-new-all metal THOR
At Englewood's Exclusive Thor Shop
Quality—Personal Service—Guaranteed Goods
Backed by 16 Years of Experience and Honest Service
CASH OR EASY TERMS
Phone Normal 224
Englewood Thor Shop
6007 S. Halsted Street
JOSEPH A. HUGUELET — JOHN P. SINK
Open Tuesday, Thursday and Saturday Evenings
Monday, Wednesday and Friday till 6:30 p. m.

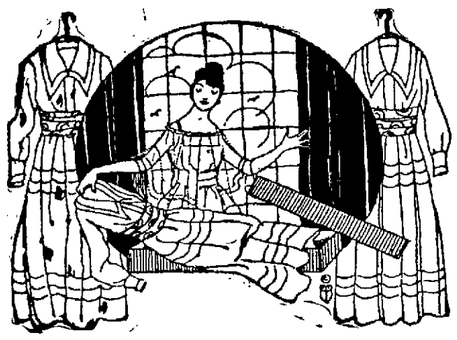
Ladies' and Gents' Wearing Apparel Cleaned to Look Like New

The finest fabrics, the daintiest lingerie can be entrusted to us with perfect safety. Our process of cleaning is absolutely harmless. Your garments will be thoroughly cleaned, brightened and returned to you without the least trace of odor. Phone us. We call for and deliver any article you want cleaned. Automobiles at your service.

We do not claim to be perfect but do endeavor to give the highest degree of care. If there is anything wrong with our service we want you to tell us. If our service pleases you we want you to tell your friends.

We wish to call your attention to our new store, now open at the N. E. cor. of 70th and Halsted Sts.

To Call All Departments and Branches
YARDS 6500

LET US DO YOUR CLEANING
TELEPHONE AND WE WILL CALL AND DELIVER

House Cleaning Time Is Here
Let Us Clean the Dust and Germs Which Have Accumulated During the Past Year Out of Your
Portieres, Draperies, Curtains
Also Have Your
RUGS CLEANED
By Vacuum, Steam or Naphtha Process
We are the only cleaners and dyers in Englewood operating their own rug and garment cleaning plant.
AUTOMOBILE SERVICE

Make Your Rugs Lay Flat
To be assured of having your rugs lay flat on the floor after cleaning, they should be gluesized. We make a small charge of $1.50 for this work.

MEN'S SUITS
Cleaned and Pressed
will be as good as new

At least, that is what everyone says after we have cleaned and pressed them.

Special Equipment
together with a desire to do the best work we know how accounts for the better service you receive on all garments left in our care. PHONE US.

Why Buy a New Hat
when we can clean and reblock your old one so that it looks like new and the cost will be only a small part of the price of a new one.

Straws, Panamas, Milans, Bangkoks, cleaned, bleached (not whitewashed) and blocked.

WE OWN AND OPERATE THE LARGEST EXCLUSIVE GARMENT AND RUG CLEANING PLANT ON THE SOUTH SIDE
Englewood Dyeing & Cleaning Works
MAIN OFFICE AND WORKS
5119-21 South Halsted Street
MEMBER NATIONAL ASSOCIATION DYERS AND CLEANERS — MASTER DYERS AND CLEANERS
6343 S. Halsted Street
7701 S. Halsted Street
1152 W. 69th Street
6400 S. Ashland Avenue
6959 S. Halsted St.
N. E. Corner of 70th and Halsted Sts.

SIDDER'S, 6240-42 South Halsted St.

Sales of Special Interest

News for Women Who Appreciate Quality and Are Interested in Buying for Less

The sensations offered you in this sale of **Suits, Coats, Dresses, Skirts, Blouses** and **Children's Wearing Apparel** are at drastic reductions. Our previous sale proved such a phenomenal success that we hurried to New York last Sunday a week ago, and bought every fine sample garment in sight, and bought for a whole lot less than we paid in previous purchases.

We are now in a position to offer in this sale, quality for quality, at least $10 to $20 lower than can be bought elsewhere. Comparisons will prove this statement. "Opportunity knocks at the door but once." These sales are depended upon in economy plans. Shop where you will—look at every window display in the city—compare the garments—and nowhere will you find any in all the city to equal the values we offer.

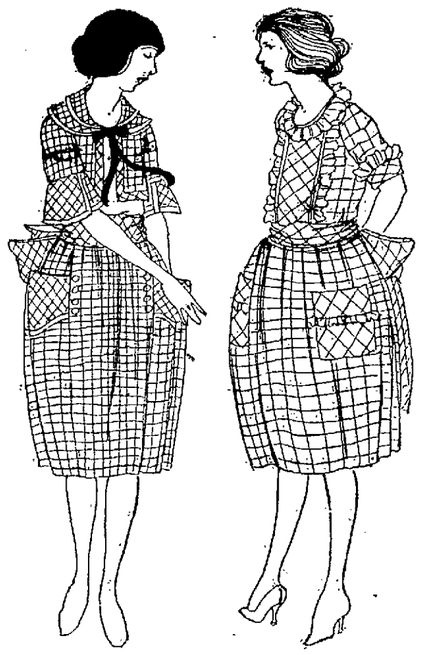

High-Grade Summer Wraps and Coats

In a Sale Extraordinary

The styles and colors are so diversified that you can come and be assured of finding a coat, cape or dolman wrap to meet your requirements. Materials, of course, are important and you will surely find yours in the range of Bolivias, Velours, Tricotine, Polo Cloth, Serge, Faille Silk, Fine Satins, and Novelties. These garments far outclass any we have ever attempted, offering values so great as to be almost unbelievable, due to a great purchasing achievement.

$39.75 — $29.95 — $19.95 — $14.95

New Frocks of Exquisite Charm

For Summer Days and Evenings

Dresses appropriate for the many social occasions of a summer day, display style features of much beauty and unusualness. It wouldn't matter how much we said in favor of this offering, we simply could not say *enough* to justify the *wonderful values* you will find here. Attractive costumes of the more elaborate type are shown in Beaded Georgette, Canton Crepe, Kitten Ear Crepe, Taffeta, Mignonette, etc. Sizes for Women, Misses and Stouts.

$49.50 — $35.00 — $24.95 — $17.95

The Season's Most Distinguished Suits

Women's, Misses', Stouts—Only One and Two of a Kind

These Suits are all from our exclusive lines and, like all things genuine, have lasting elements which may be summed up in authentic style and first quality material. Handsome embroidered suits, Mandarin types, chic box suits, belted suits with straight lines. Developed in Twill Cord, Tricotine, Supertwill, Poiret Twill, Covert Tricotine, Serge, Checks, Jerseys, etc.

Heretofore Selling Up to $125.00

$49.50 — $35.50 — $24.95 — $10.95

A Colorful Array of Cotton Frocks

Such Values Are Seldom Available

Quaintly demure and daintily fashioned modes, with artistic touches to suit the fancies of youth's desires. In beautiful summery shades with sashes, ruffles, narrow belts, stitchery, small flowers, ribbon and bits of fine lace. All the newer effects await your inspection. Developed in charming Organdies, Dotted Swiss, Imp. Voiles, Linen, Ginghams, and smart combinations. Sizes for Women, Misses, and Stylish Stouts.

$19.95 — $14.95 — $9.95 — $4.95

Girls' Coats and Wraps

Sizes 3 to 14

At a saving that no mother can afford to neglect. If you are going to buy your girl a coat and wish a garment which will combine good looks and service, attend this sale.
$9.95, $4.95 and..... $1.95

Delightful Frocks for Girls

Street and Confirmation

Styles delightfully youthful, in Georgette, Taffeta, French Voiles, Nets, Organdies, etc., for girls 8 to 17 years. Features include butterfly sashes, graceful ribbons, lace, and fluttering ruffles everywhere. $19.95, $14.95, $9.95 and..... $5.50

The Sale of Sales

A remarkable purchase of 50 Silk Sample Dresses, offered at extraordinary savings. Canton Crepe, beautifully trimmed, Taffeta and Lace combinations, Mignonettes, etc.; sizes for Women and Misses.
$14.95 and..... $9.95

Special Purchase Blouse Sale

Exclusive creations of the finest blouse designs. Every blouse new and fresh, developed of the finest quality Georgette, Mignonette, Crepe de Chines, etc. Styles feature tuck in and overblouse styles. Every one a most extraordinary value.
$14.95, $9.95, $7.50 and..... $5.00

Exclusive Summer Skirts

Skirth for smart wear. Jaunty Sports Skirts, ideal for street or outing wear. Developed in Baronette Satins, Silk Poplins, Prunella Cloth, Fan-ta-si Silks, handsome Plaid Worsteds, Serge, Checks, plain or pleated.
$12.95, $9.95, $7.50 and..... $4.95

Blouses

Georgette, Pongee, Striped Crepe de Chine, Organdies, Voiles, etc. Many of these prices came about because of special purchases.
$3.50, $2.95 and..... $1.50

Sidders
LADIES AND MISSES
CLOAKS AND SUITS
6240-42 HALSTED STREET

Tub Skirts

A wide variety of clever models in washable fabrics—Gabardines, Tricotine and Surf Satin; pockets, girdles and embroidery; excellent values.
$7.95, $4.95, $2.95 and..... $1.95

Hope Muslin, bleached, even, round thread, special, yard, **14c** (10-yard limit)

Japanese Tablecloth, 48x48, warranted fast color, special, **1.00**

FRANK'S

7800-7806 South Halsted Street, S. W. Cor. of 78th Street

Men's Work Shirts, fast color, blue cheviot, summer weight, well and full made, good $1.00 value, **69c**

Tommy Tucker Play Suits, made of fast color poplin and chambray, this sale **59c**

Drapery and Dry Goods

A clearing sale of Marquisette in plain colors and fancy borders; also colored designs, at one price for this week, 39c values, at, yard... **25c** (20-yard limit)

A new selection of Cretonnes for drapes, furniture covering, shirt waist boxes and many other uses, special, yard..... **23c**

Terry Cloth for drapes and coverings, per yard **79c**

Service Silk, the beautiful silk and cotton sheer material, used for all purposes, per yard **39c**

White Organdie, 40 in. wide, beautiful sheer, finely woven, special, yard..... **48c**

Crepe for Underwear, silk and cotton, white and pink, 50c value, yard..... **30c**

Middy Cloth, 36 in. wide, white only, per yard **25c**

Nurse Stripe Gingham, good quality, per yard **19c**

Pongee, 36 in. wide, soft and fine, suitable for waists, shirts, blouses, yard..... **21c**

Chicago Purchase Sale

Due to very fortunate purchases made in the Chicago market last week we are able to offer you the lowest prices in years. Fresh, stylish merchandise in all lines and better quality than you've seen in a long time. Greater values than you may see in months to come. SHOP EARLY AND AVOID THE BIG CROWDS.

Sale Days—Thurs., Fri. and Sat., June 9, 10 and 11

Double Stamps Every Tuesday and Thursday

Store Hours—8 a. m. to 6 p. m. Except Saturdays, Till 10 p. m.

Pictorial Review Patterns, 35c to... **20c** (None Higher)

A timely purchase of Children's and Boys' Shoes enable us to offer values that cannot be equalled elsewhere in Chicago.

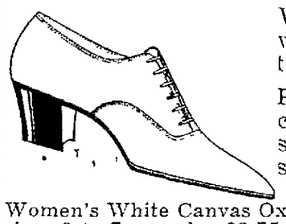

White Canvas Button Shoes, with leather soles, sizes 4 to 8, special at..... **79c**

Play Oxfords, made of soft tan calf upper with a heavy oak sole; sizes 8½ to 2, special at **2.25**

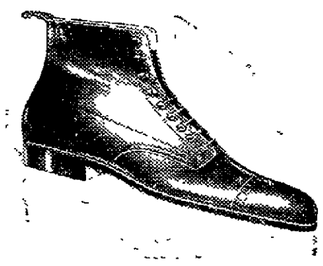

Women's White Canvas Oxfords, military heels, sizes 3 to 7; regular $2.75 value. Special at..... **1.98**

Child's Extension Sole Shoes in brown only; button or lace, sizes 8½ to 11. Special at **2.25**

Misses' Patent Leather 1-Strap Slipper, sizes 11 to 2; regular $3.50 value. Special at **2.95**

Child's Patent Pump or Oxfords, sizes 8½ to 11; values to $3.00. Special at **2.69**

Boys' English Walking Shoes in black or brown. Give excellent wear; sizes 2½ to 5½. Special at..... **3.95**

Men's Dress Shoes, made of tan vici kid, Goodyear welt and rubber heels. Special at **6.95**

Men's Outing Shoes, with elk soles, sizes 6 to 11; regular $3.50 value. Special at **2.95**

Women's Comfort Oxfords, hand turned soles, rubber heels, sizes 4 to 9. Special at **3.95**

Men's & Boys' Furnishings

Men's Dress Shirts of fine quality percales, in a beautiful assortment of stripes and colors, $1.25 value **95c**

Men's Balbriggan Shirts and Drawers, 59c value, special, each..... **39c**

Men's Knit Union Suits, not all sizes, special **1.00**

Men's Union Suits, of fine quality nainsook, each, **$1.00** and..... **79c**

Men's Trousers for work or dress, good dark patterns, **$5.95** down to..... **2.50**

Boys' Khaki Knee Pants, sizes 6 to 16, $1.25 value, pair **98c**

Boys' Sport Blouses in percales and madras cloth, specially priced..... **89c**

Men's Summer Caps, light weight, well tailored, special **1.50**

Red Seal or Carmen Hair Nets
Cap or fringe shape, 3 for **25c** (3 limit)

Turkish Towels
Extra heavy, large size, special **25c**

Ladies' Jersey Bloomers
Flesh color, special **25c**

Ladies' Bandeaux
Hook front or back, all sizes, special **29c**

Ladies' and Children's Ready-to-Wear

A great lot of women's Amoskeag Gingham Street and House Dresses, well made, full cut, neatly trimmed, in broken plaids, stripes and checks, sizes 36 to 44, wonderful values at..... **1.98**

Voile Waists, a big clean-up greatly below regular values, for this sale, **$2.00** and..... **1.48**

Voile and Linen Smocks, handsomely embroidered, $2.00 and $3.00 values, special **1.69**

Crepe Kimonas, the very garment for hot weather, plain color or fancy, special this sale..... **2.75**

Ladies' Silk Poplin Skirts in blue and gray, $5.00 values... **2.95**

Ladies' Bungalow Aprons, light colors only, special, this sale.. **79c**

Ladies' extra size Aprons, in light and dark colors, special, this sale **1.15**

A great purchase of Children's Dresses made of a very good quality gingham handsome checks and plaids; well made, special this sale... **1.98**

A lot of Infants' and Children's White Dresses, some slightly mussed, for this sale, **$1.69** and..... **98c**

Children's Muslin Corset Waists, all sizes, special..... **35c**

Children's Muslin Drawers, embroidery edged, special..... **25c**

Black Satin Bloomers, special this sale..... **25c**

Girls' Middy Blouses, plain white or colored sailor collar, special **1.00**

Stamped Goods

Women's Stamped Nightgowns, full size, fine material, in a selection of designs at **69c**

Children's Stamped Rompers, in pretty designs, easily worked, a big value at **45c**

Stamped Scarfs

18x45, handsome designs. Special.... **35c**

Stamped Center Pieces, 36-inch. Special, this sale **49c**

The Notions

J. & P. Coats' Machine Thread, black, white and colored, all numbers (limit 6 spools) spool **6c**

Rick Rack Braid, best sizes, superior quality, bolt **9c**

Dress Belting, 2, 2½ or 3 inches, 15c value, yard **8c**

Crochet Cotton, white and ecru, limit 10 balls to a customer. Box of 10 balls **1.00**

Hair Pin Cabinets; 50 pins to box. Special sale, box **4c**

Kleinert's Rubber Baby Pants; white and tan; 50c value **39c**

Coats' and Clark's Mercerized Darning Cotton; black, white and colors; per ball **4c**

Neck Bands, fine quality, 12c value at..... **7c**

Nickel Plated Safety Pins, 12 on card..... **3c**

2 in 1 Shoe Polish **10c**

Rubberized Household Aprons, checked patterns. Each **47c**

Tip Top Dress Fasteners; black and white; all sizes; dozen **3½c**

Window Shades
7 feet long, staple colors, special **69c**

Marquisette Sash Curtains
Hemstitched and lace edged, special this sale **59c**

Pillow Cases
Made of good quality muslin, 45 x 36, 2 for **59c**

Children's Hose
In black only, all sizes, special this sale, pair, **12½c**

Hosiery and Underwear at a Big Saving

Ladies' fine lisle Union Suits, band or bodice top, special, for this sale.... **50c**

A sample lot of Ladies' Vests, pink or white bodice or band top, special.... **25c**

A sample lot of Infants' Vests, single and double breasted, special **50c**

Bear Brand Combination Suits, all sizes, special, this sale **50c**

Children's three-quarter length Hose, black, brown and copenhagen, special, this sale **25c**

A Large Purchase of Buster Brown Hosiery

Ladies' Buster Brown Cotton Hose, semi-fashioned, black and brown only ... **25c**

Buster Brown mercerized Hose for ladies; fashioned; black, brown and white, per pair. **48c**

Buster Brown Thread Silk Hose, all colors, special. **98c**

Misses' Buster Brown Hose, black and white, special, this sale, per pair **29c**

Special Items for Certain Days

Thursday Special

9 4 bleached Sheeting, per yard **40c**

36-in. bleached Cheese Cloth, per yard **5c**

Coverall Play Suits, khaki color and blue and white striped, sizes up to 8..... **75c**

Friday Special

Boys' Overalls, sizes 4 to 10, 2 for **1.00**

Friday Special

12 yards unbleached Muslin, good quality **1.00**

3 yards Sateen in all colors, sale price **1.00**

Saturday Special

Men's Work Trousers, made for hard wear, dark patterns, special **1.98**